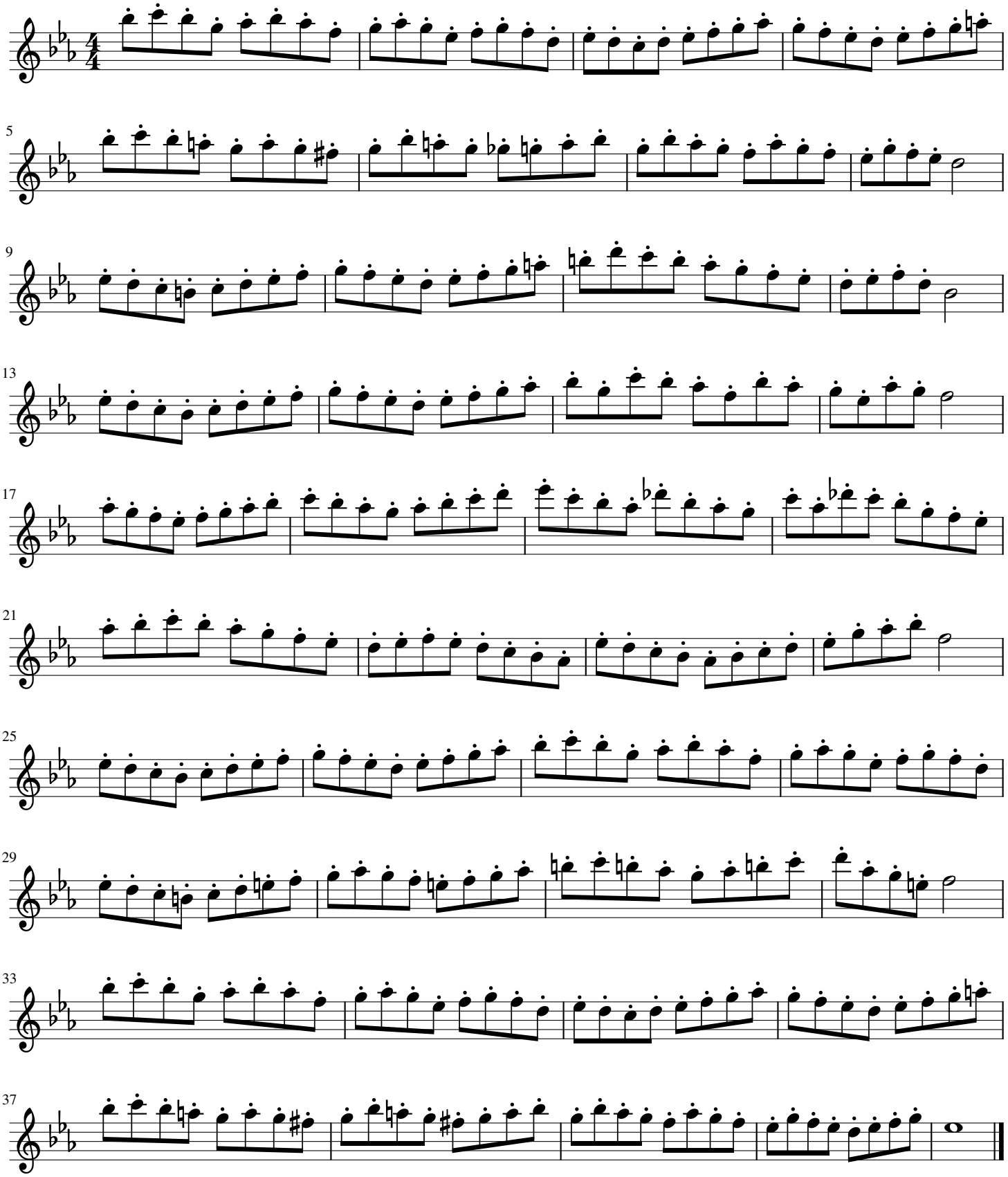Krzysztof Kralka