Krzysztof Kralka
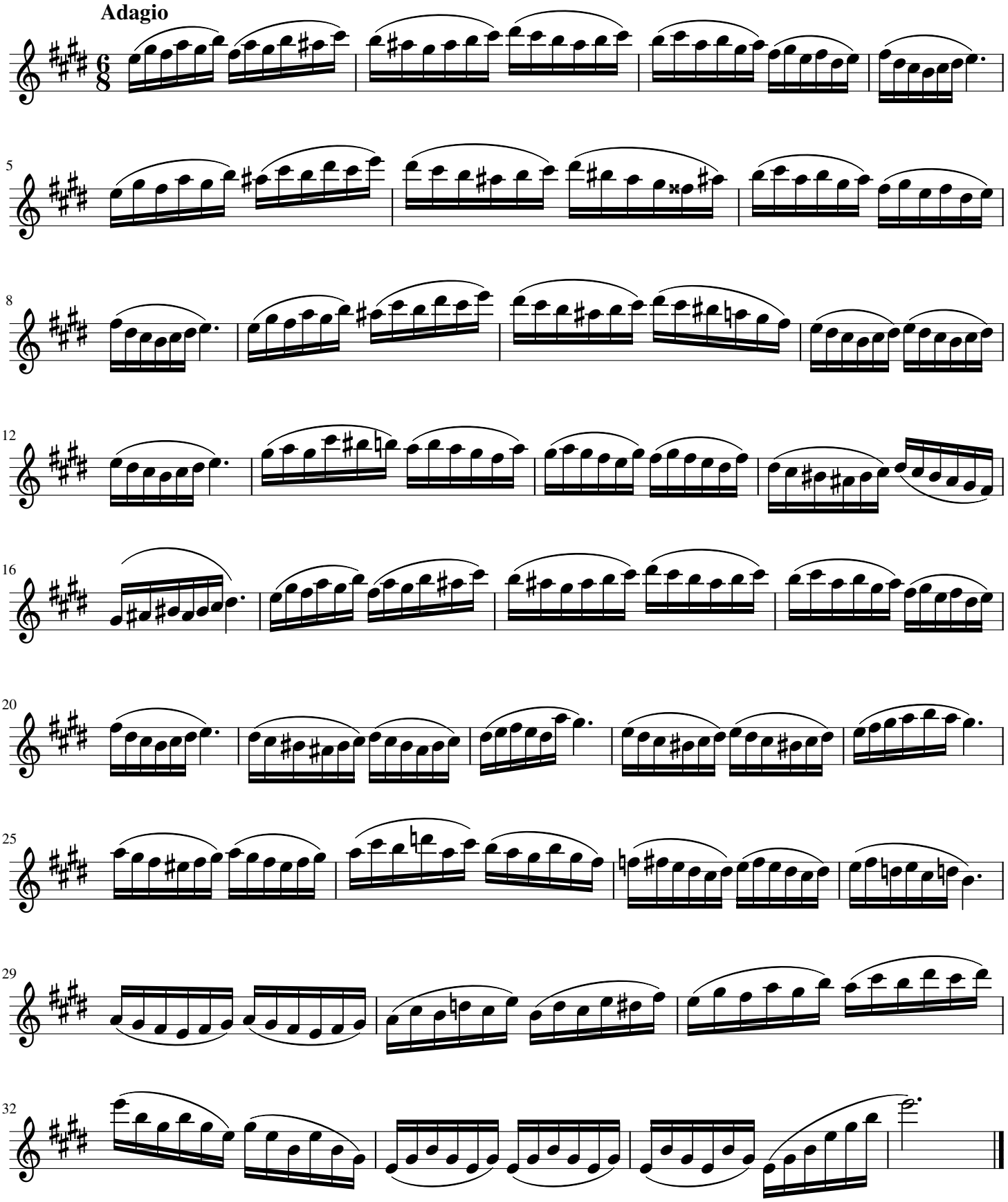
Adagio